



Cannabinoid Profile

Customer: _____
Customer Sample ID: CBG Gummy Bear
LC
Laboratory Number: 201904-1104
Extraction Technician: _____

Extraction Date(s):	Analysis Date(s)
12/2/2025	12/2/2025

Cannabinoid (HPLC)		Results	
	LOD (mg/g)	Percent	mg/gummy
Cannabidiol (CBD)	<0.2		
Cannabidiolol acid (CBD-A)	<0.2		
Cannabigerolol acid (CBG-A)	<0.2		
Cannabigerol (CBG)		.165%	1650
Cannabidiol (CBD)		.169%	1690
Tetrahydrocannabivarin (THCV)	<0.		
Cannabinol (CBN)	2		
(-)-trans-Δ ⁹ -tetrahydrocannabinol (THC)	<0.		
Δ ⁸ -Tetrahydrocannabinol	2		
Cannabichromene (CBC)	<0.		
Δ ⁹ -Tetrahydrocannabinolol acid A (THC-A)	2		
Cannabinoids Total		Percent	mg/gummy
Max Active THC	<0.	0.00%	0.00
Max Active CBD	2	%169	690
T.Active Cannabinoids	<0.	%334	3340
Total Cannabinoids	2	%334	33.40
Ratios			
NACBD to THC		0.00:1 THC to CBD	

Cannabinoid (mg/g)

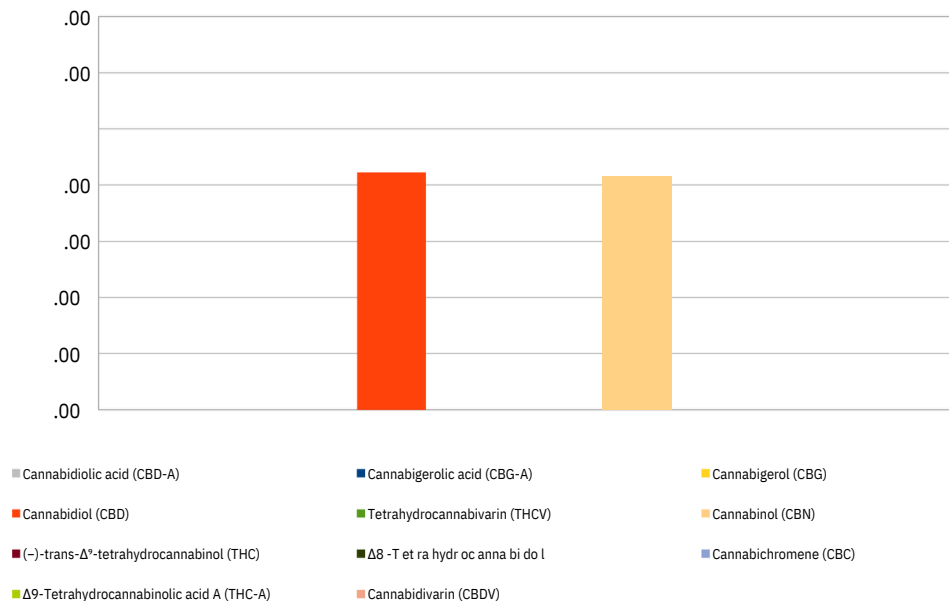

Altitude Consulting, LLC utilizes NIST traceable Reference Standards and Certified Reference Material to calibrate analytical instruments along with proven analytical methods. The methods are applied in the most ethical manner following good laboratory practice guidelines. The results of this report are based solely on the sample submitted and cannot be reproduced. The sample was tested with the HPLC method using the Acquity UPLC I-Class PLUS and approved by chief analyst David Green.

This report expires 180 days after analysis date.

 David Green
12/2/2025